

Map 1 Regional Structure

Approved 2021-11-10

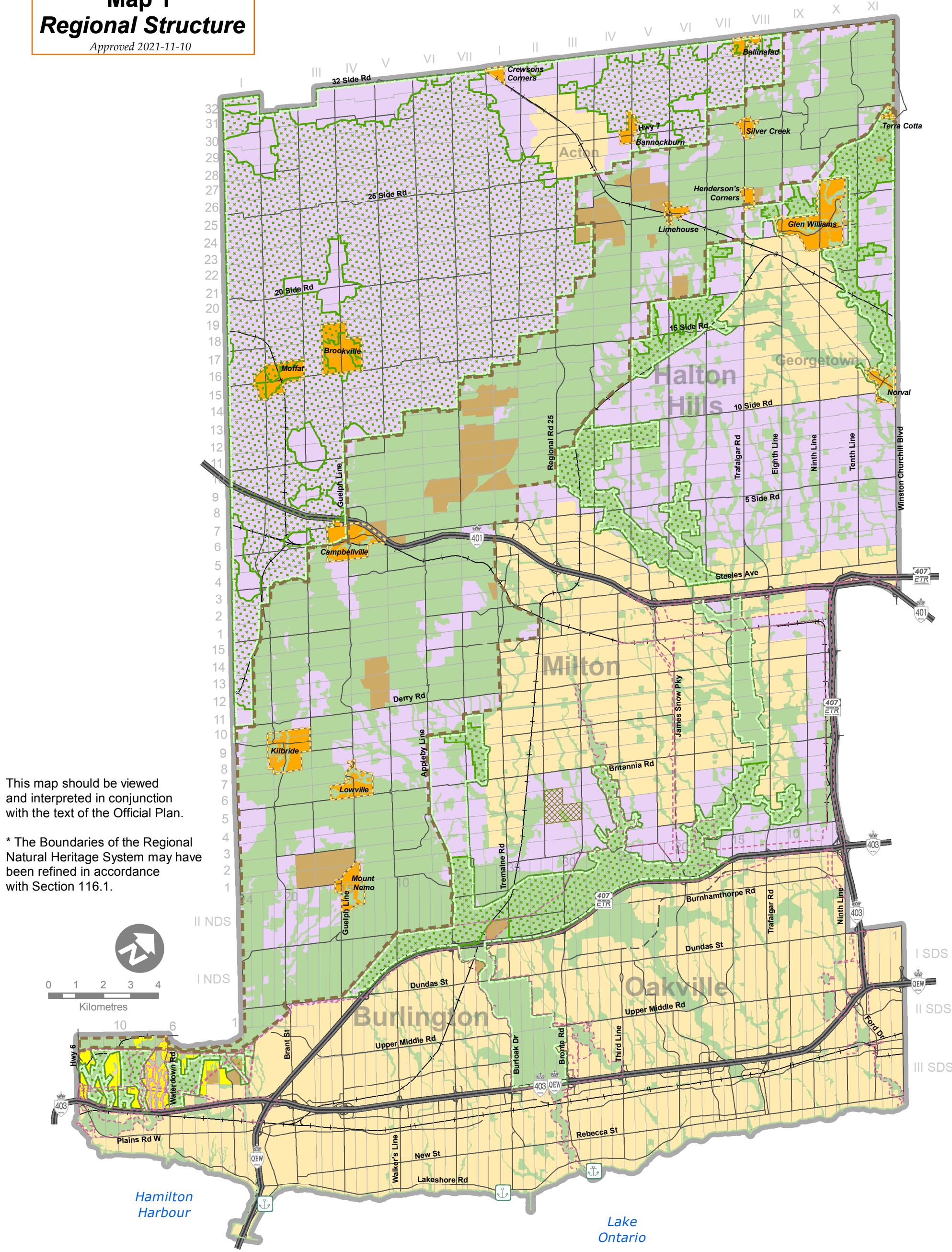

This map should be viewed and interpreted in conjunction with the text of the Official Plan.

* The Boundaries of the Regional Natural Heritage System may have been refined in accordance with Section 116.1.



- Waterfront Park (See Map 2)
- Rail Line
- Proposed Major Arterial
- Major Road
- Provincial Freeway
- Lot and Concession Line
- Municipal Boundary
- Urban Area
- Hamlet
- Agricultural Area
- Regional Natural Heritage System *
- Mineral Resource Extraction Area
- North Aldershot Policy Area
- Greenbelt Natural Heritage System (Overlay)
- Greenbelt Plan Protected Countryside Boundary
- Niagara Escarpment Plan Boundary
- Parkway Belt West Plan Boundary
- Area Eligible for Urban Servicing
- Halton Waste Management Site

Map 1A Provincial Plan Areas & Land Use Designations

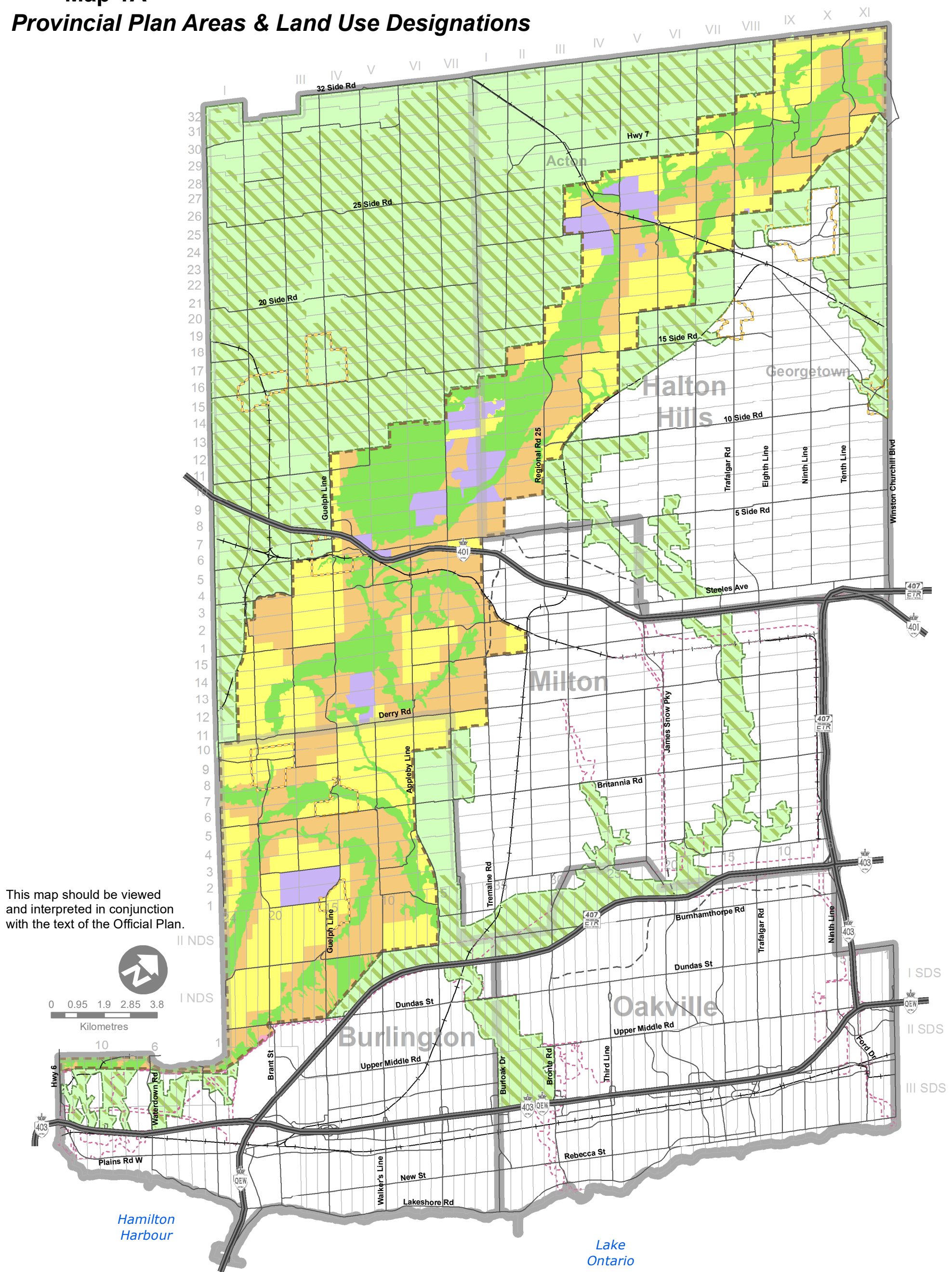

This map should be viewed and interpreted in conjunction with the text of the Official Plan.

- +— Rail Line
- - - Proposed Major Arterial
- Major Road
- Provincial Freeway
- Lot and Concession Line
- Municipal Boundary
- Parkway Belt West Plan Area
- Greenbelt Plan Protected Countryside Area
- ▨ Natural Heritage System (Greenbelt Plan)
- Niagara Escarpment Plan Area
- Hamlet Boundary
- Escarpment Natural Area
- Escarpment Protection Area
- Escarpment Rural Area
- Escarpment Mineral Resource Extraction Area

Map 1B Parkway Belt Transportation and Utility Corridors

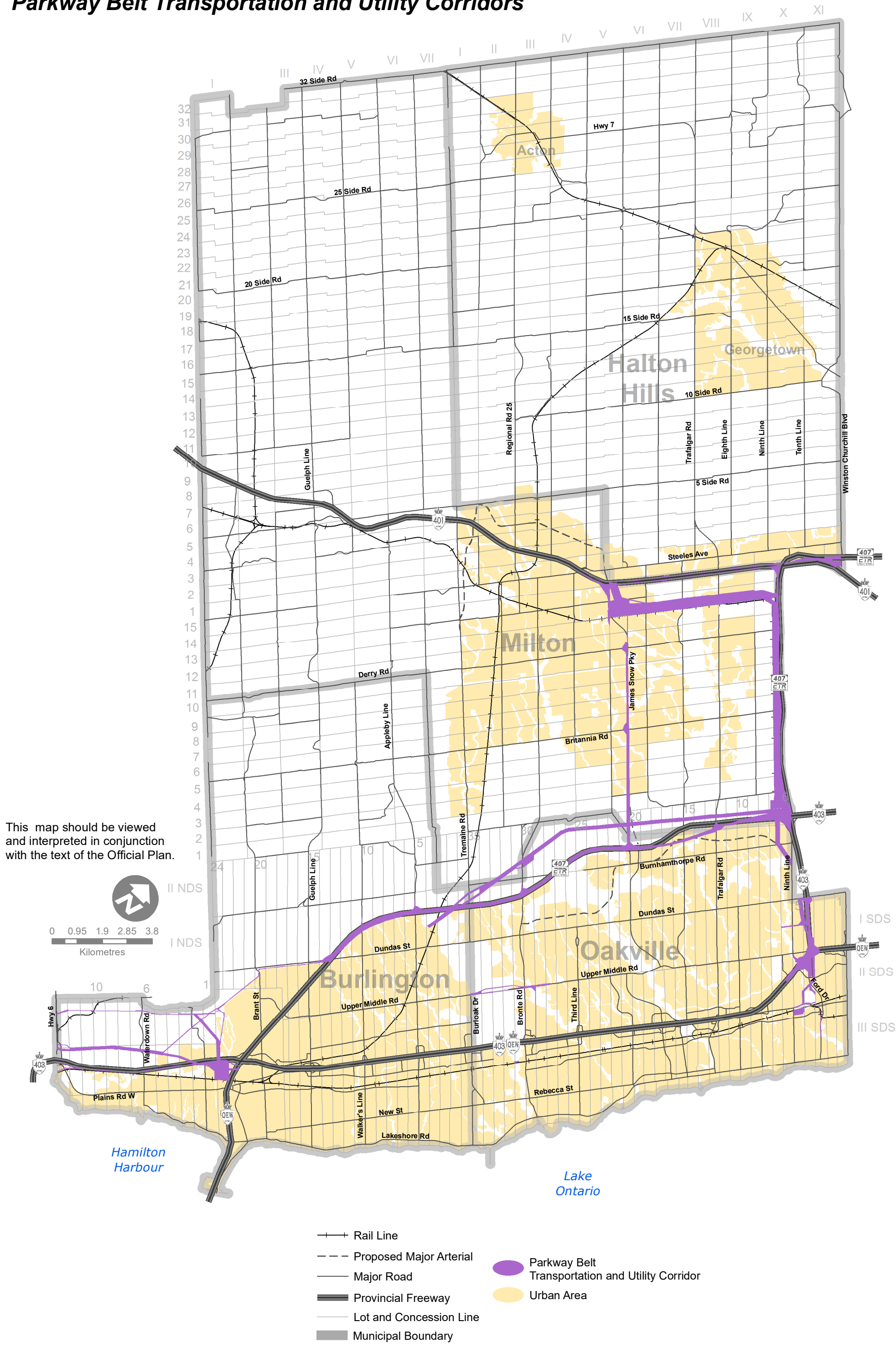

This map should be viewed and interpreted in conjunction with the text of the Official Plan.

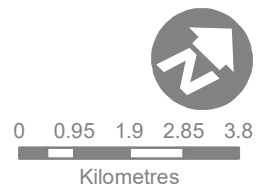

Map 1C Future Strategic Employment Areas

Approved 2021-11-10

This map should be viewed and interpreted in conjunction with the text of the Official Plan.

The geographic extent and boundary of the Urban Area, and the geographic extent and classification of the Corridors, as shown on this map are subject to revision through the current municipal comprehensive review.

* Note: The Future Strategic Employment Areas are not land use designations but represent a constraint to development. Refer to Sections 139.6 and 139.7 of this Plan.

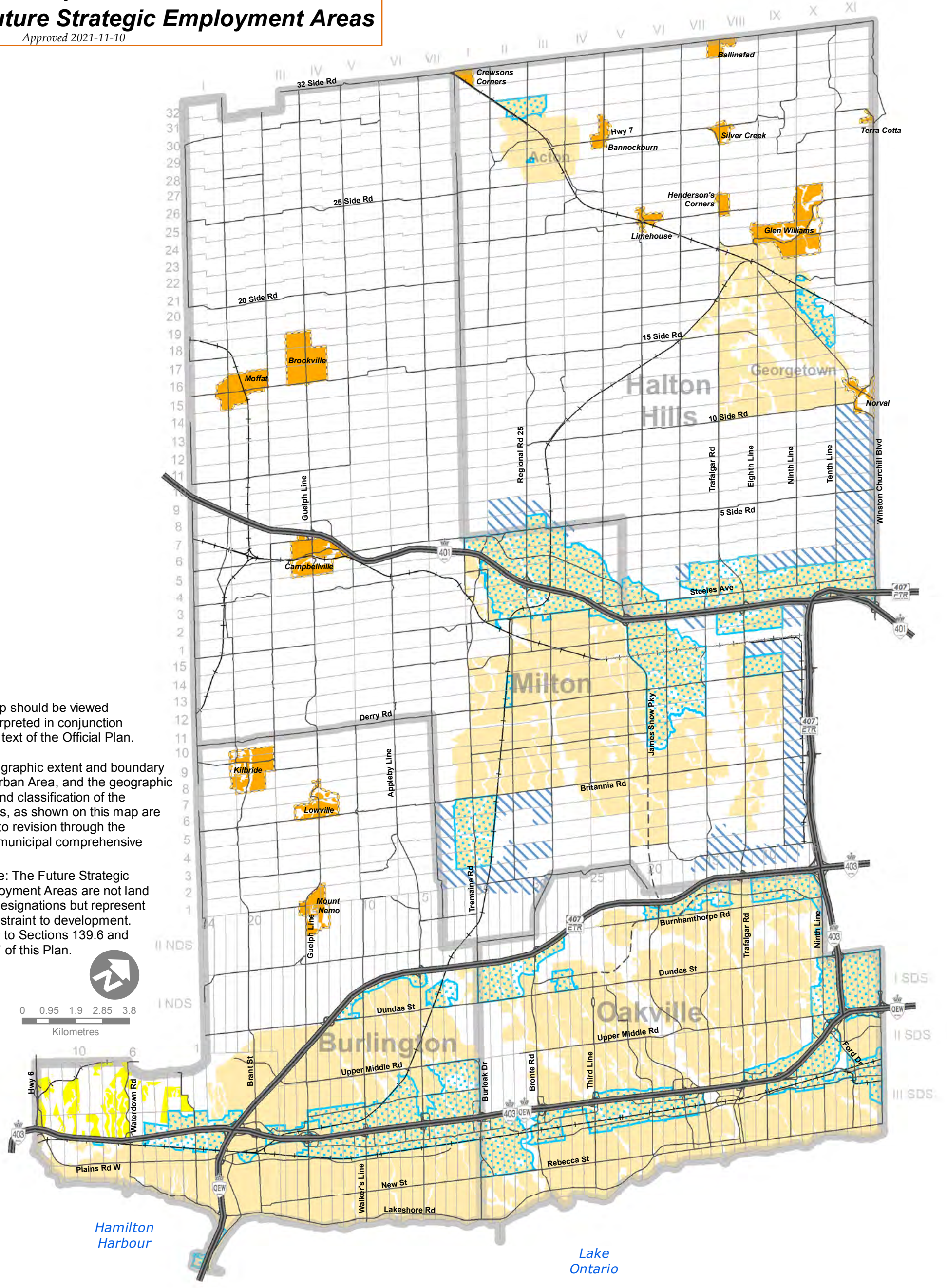

0 0.95 1.9 2.85 3.8
Kilometres

- +— Rail Line
- - - Proposed Major Arterial
- Major Road
- Provincial Freeway
- Lot and Concession Line
- Municipal Boundary
- Urban Area
- Hamlet
- North Aldershot Policy Area
- Future Strategic Employment Areas (Overlay)*
- Employment Area

Map 1D Municipal Wellhead Protection Zones



Map 1E Agricultural System and Settlement Areas

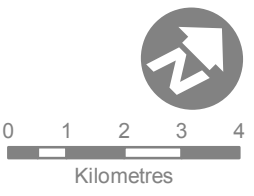
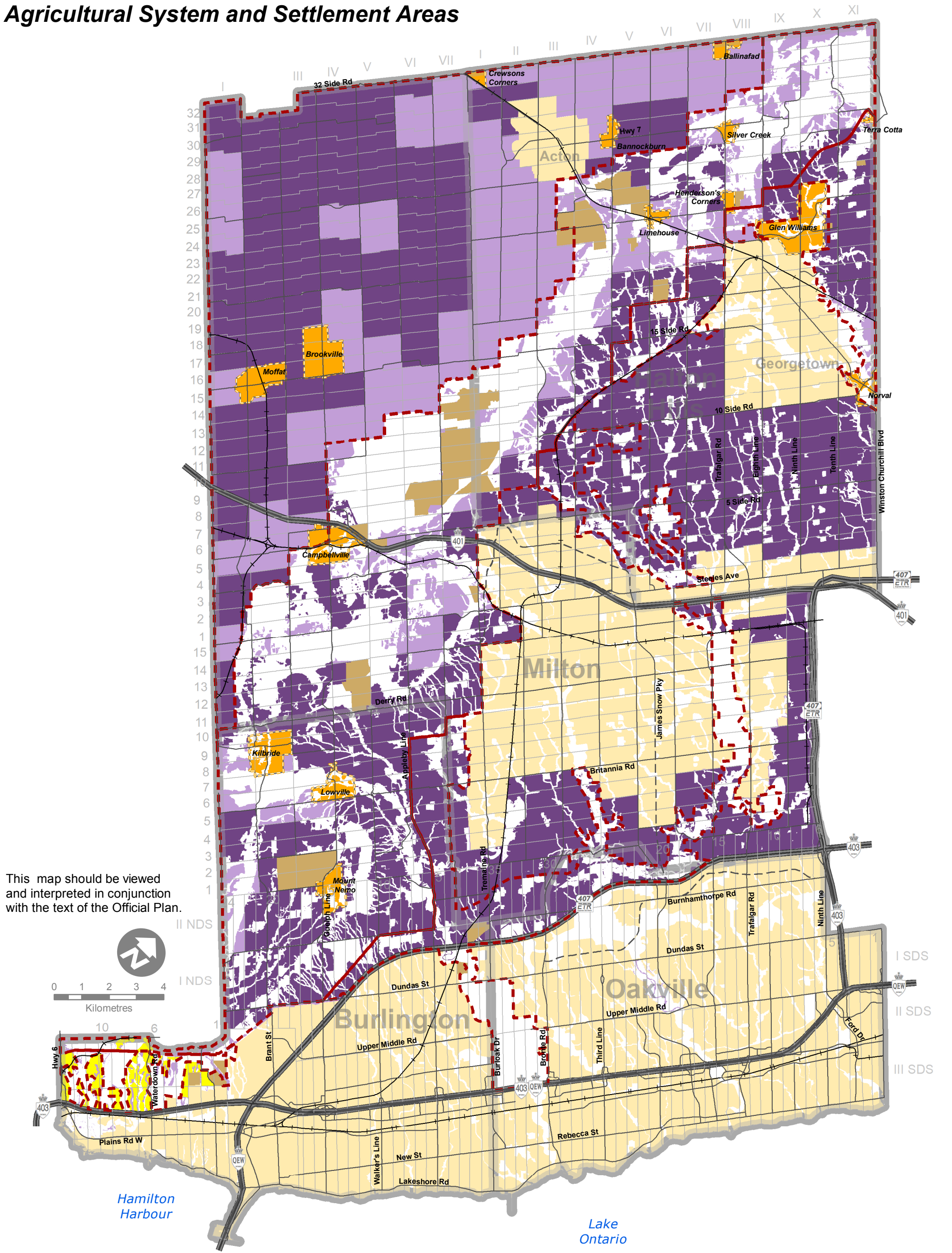

- | | | | |
|---|--|--|--|
| <ul style="list-style-type: none"> —+— Rail Line - - - Proposed Major Arterial — Major Road — Provincial Freeway — Lot and Concession Line — Municipal Boundary | <p>Settlement Areas</p> <ul style="list-style-type: none"> Urban Area Hamlet <p>Rural Clusters as defined in Local Official Plans</p> | <p>Agricultural System</p> <ul style="list-style-type: none"> Prime Agricultural Areas Agricultural System outside Prime Agricultural Areas | <ul style="list-style-type: none"> Mineral Resource Extraction Area North Aldershot Policy Area Greenbelt Plan Boundary |
|---|--|--|--|

Map 1F Identified Mineral Resource Areas

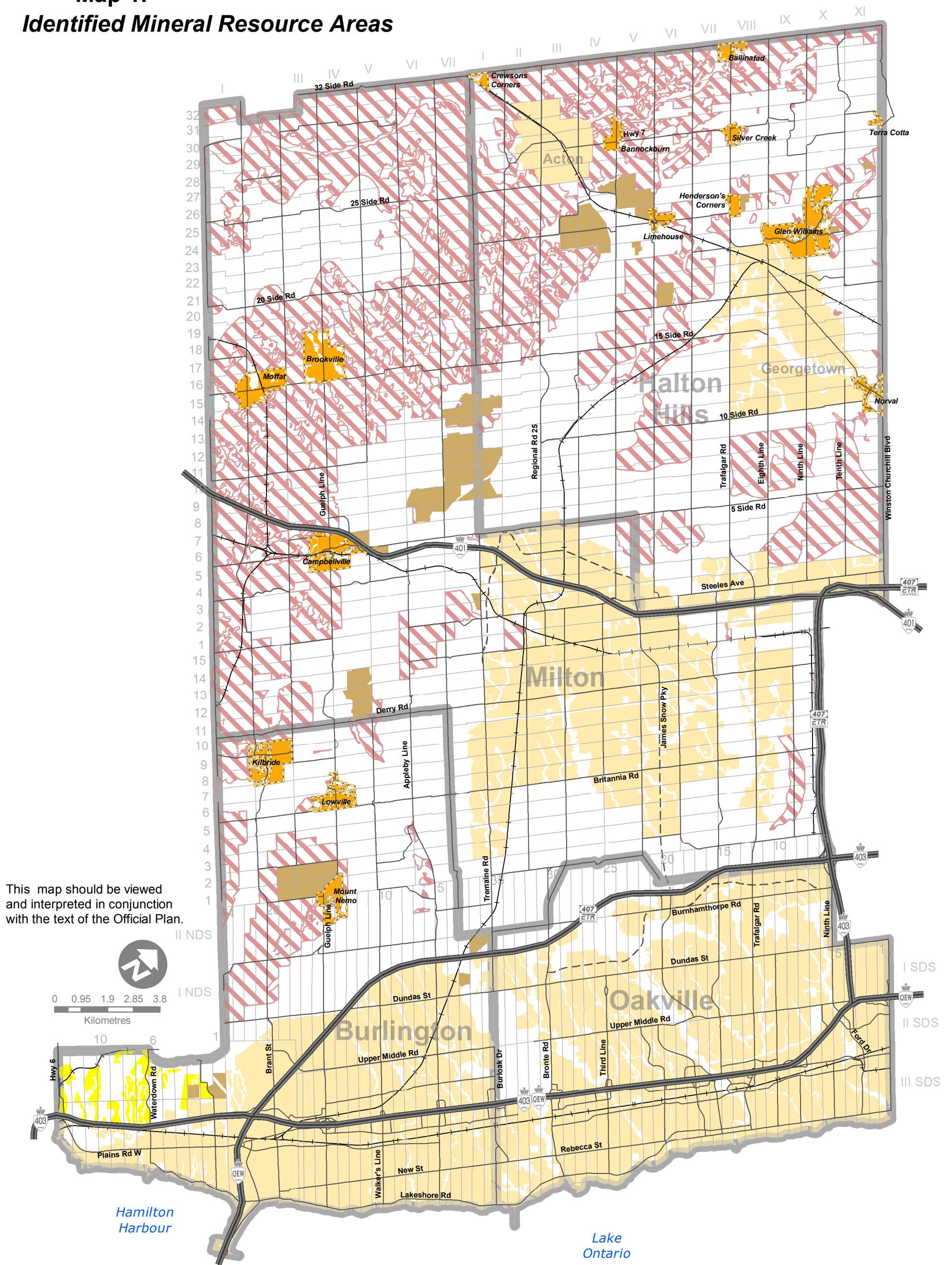

This map should be viewed and interpreted in conjunction with the text of the Official Plan.

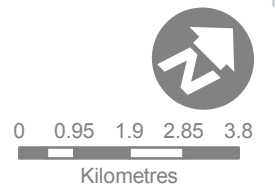

- Rail Line
- Proposed Major Arterial
- Major Road
- Provincial Freeway
- Lot and Concession Line
- Municipal Boundary
- Urban Area
- Hamlet
- Mineral Resource Extraction Area
- North Aldershot Policy Area
- Identified Mineral Resource Area

Map 1G

Key Features within the Greenbelt and Regional Natural Heritage Systems

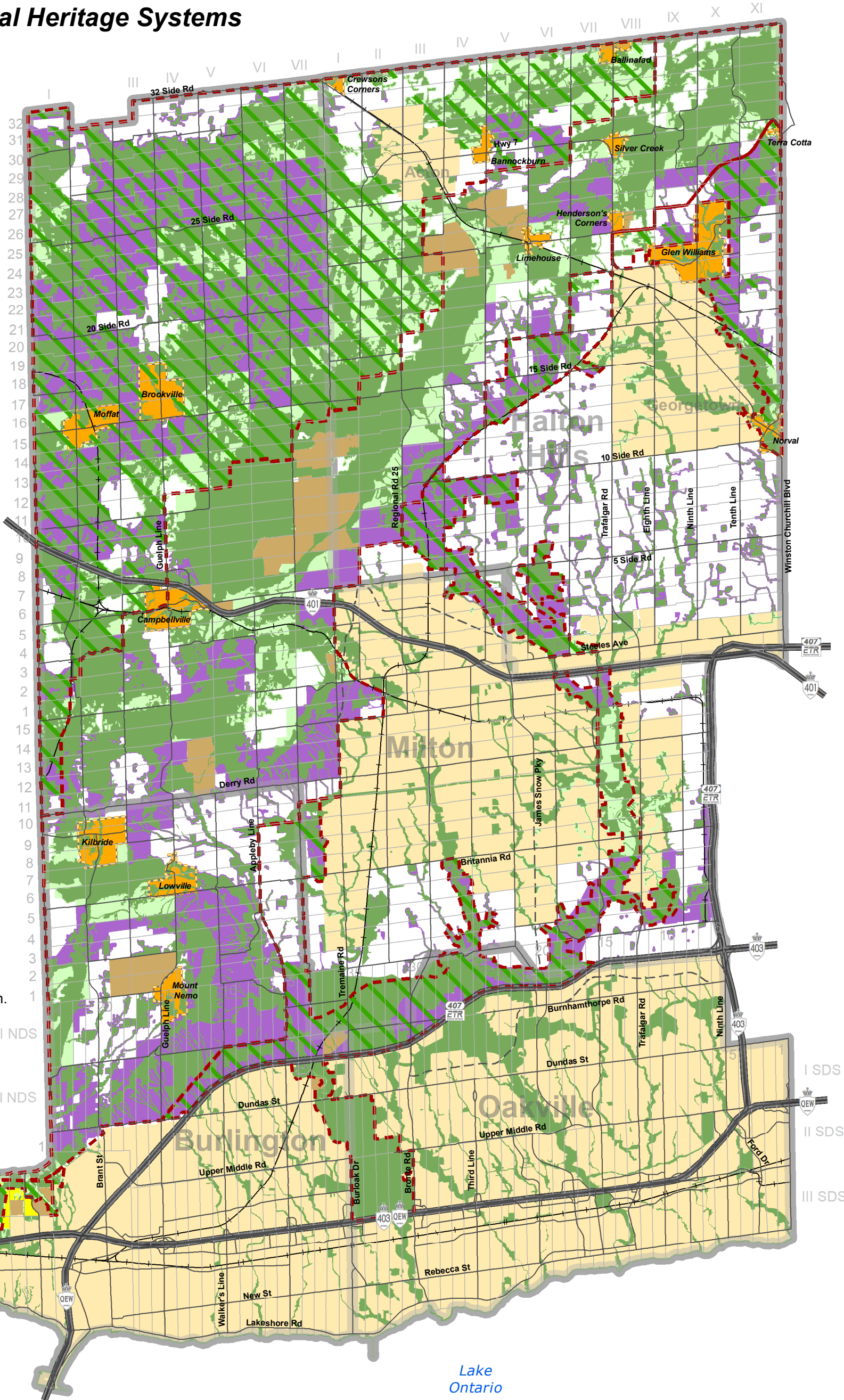

This map should be viewed and interpreted in conjunction with the text of the Official Plan.



0 0.9 1.8 2.7 3.6
Kilometres

- +— Rail Line
- - - Proposed Major Arterial
- Major Road
- Provincial Freeway
- Lot and Concession Line
- Municipal Boundary
- - - Greenbelt Plan Boundary
- Urban Area
- Hamlet
- Key Features
- Enhancement Areas, Linkages and Buffers
- Prime Agricultural Areas in NHS Enhancements/Linkages/Buffers
- Greenbelt NHS
- Mineral Resource Extraction Area
- North Aldershot Policy Area

Map 1h Regional Urban Structure

Approved 2021-11-10

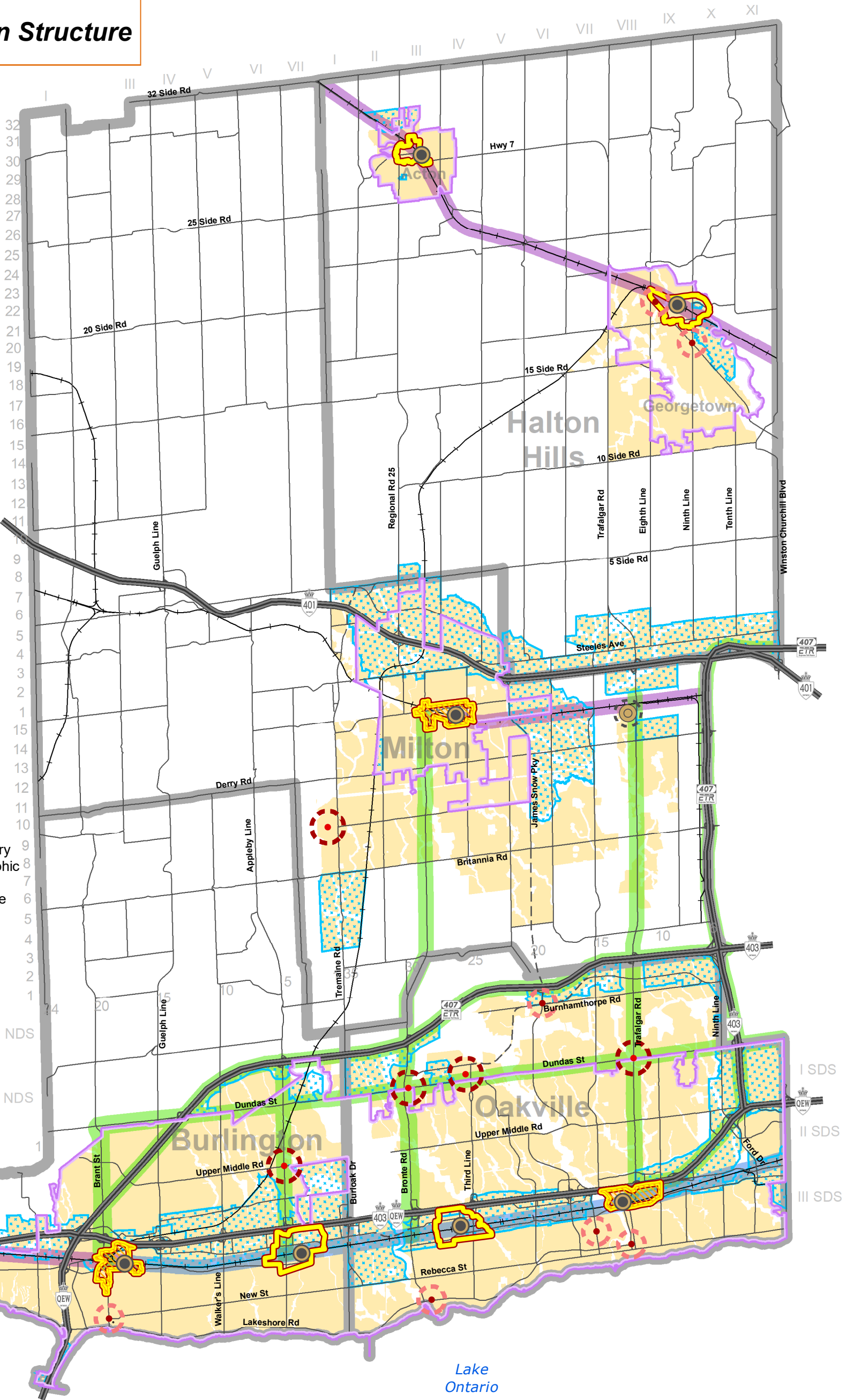

This map should be viewed and interpreted in conjunction with the text of the Official Plan.

The geographic extent and boundary of the Urban Area, and the geographic extent and classification of the Corridors, as shown on this map are subject to revision through the current municipal comprehensive review.

The changed delineation of Urban Growth Centres by Amendment 48 is subject to section 80.3.

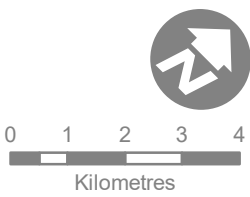

- Major Transit Station
- Proposed Major Transit Station
- Rail Line
- Proposed Major Arterial
- Major Road
- Provincial Freeway
- Urban Area
- Built Boundary
- Employment Area
- Higher Order Transit Corridor
- Commuter Rail Corridor
- Priority Transit Corridor
- Lot and Concession Line
- Municipal Boundary
- Urban Growth Centre
- Major Transit Station Area (MTSA)
- Primary Regional Nodes
- Secondary Regional Nodes

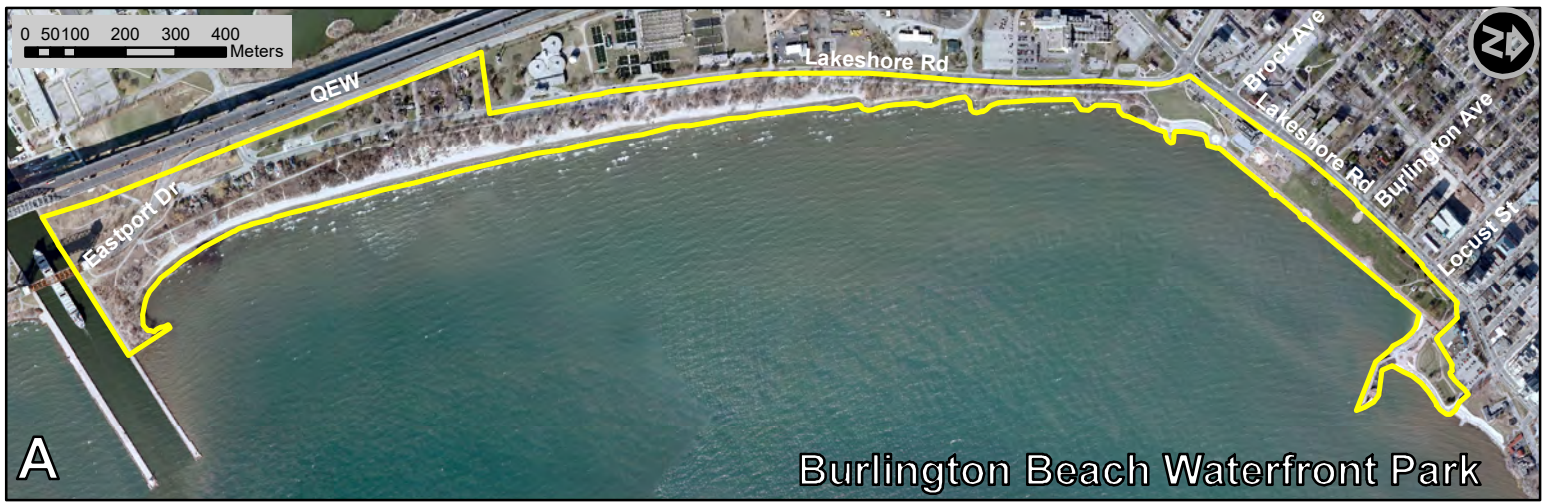

Airphoto Flown Spring 2009

Map 2 Regional Waterfront Parks

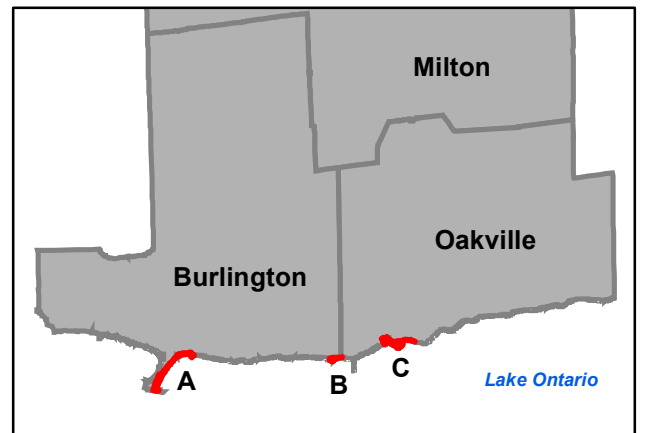

Map 4 Right-of-Way Requirements of Arterial Roads



Note: Map 4 as currently shown, will be updated by amendment to this Plan, upon completion of the Transportation Master Plan undertaken to meet travel demands to the year 2031.

Map 5 Regional Phasing

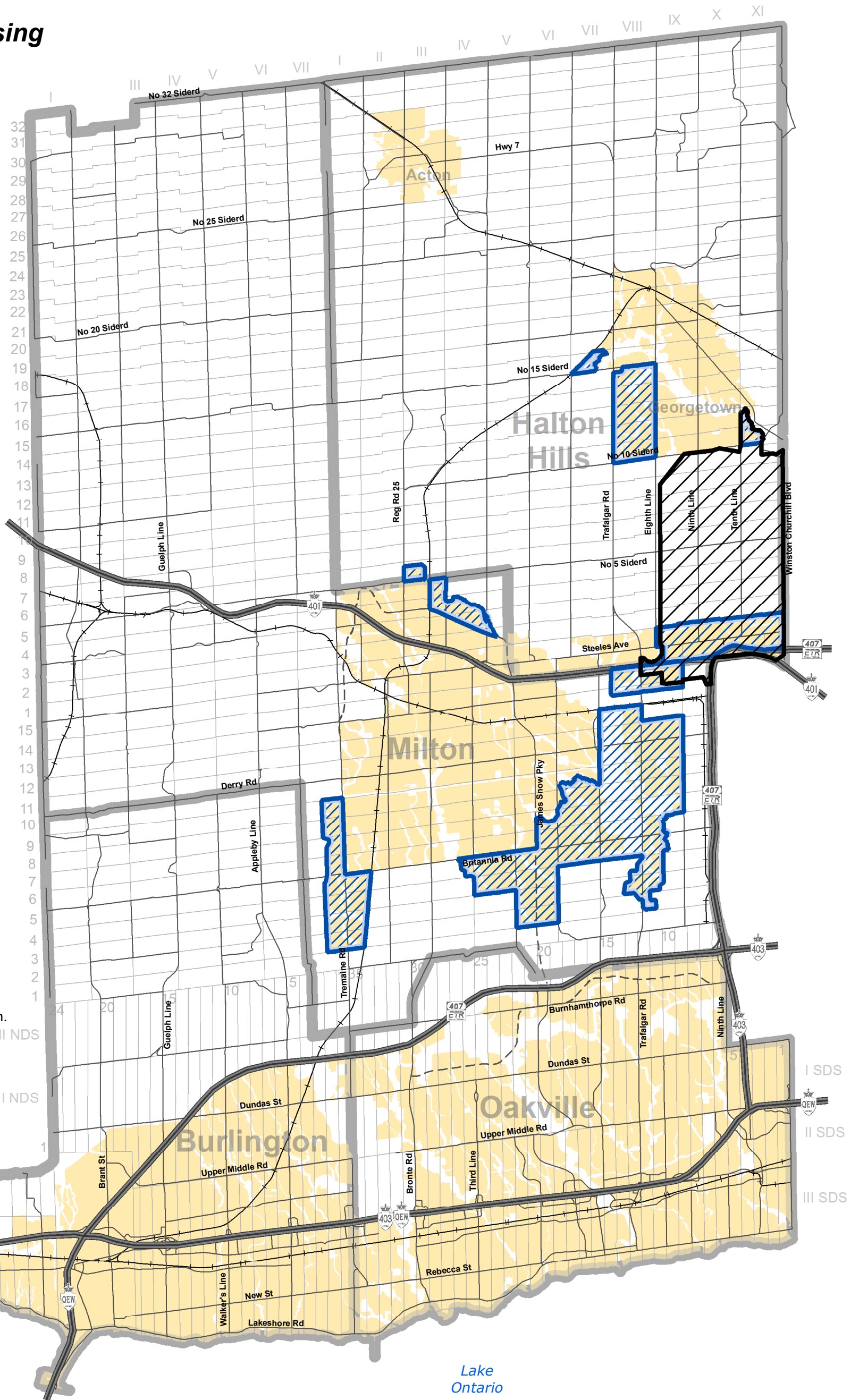

This map should be viewed and interpreted in conjunction with the text of the Official Plan.

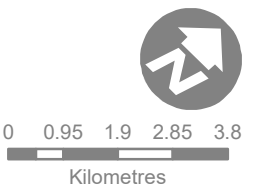

- Rail Line
- Major Road
- Proposed Major Arterial
- Provincial Freeway
- Lot and Concession Line
- Municipal Boundary
- Urban Area with Regional Phasing to 2021
- Urban Area with Regional Phasing between 2021 and 2031
- HPBATS / GTA West Corridor Protection Area
Under Appeal - See OMB Case No. PL 140744

Map 6a - Midtown Oakville GO UGC/MTSA

Approved 2021-11-10

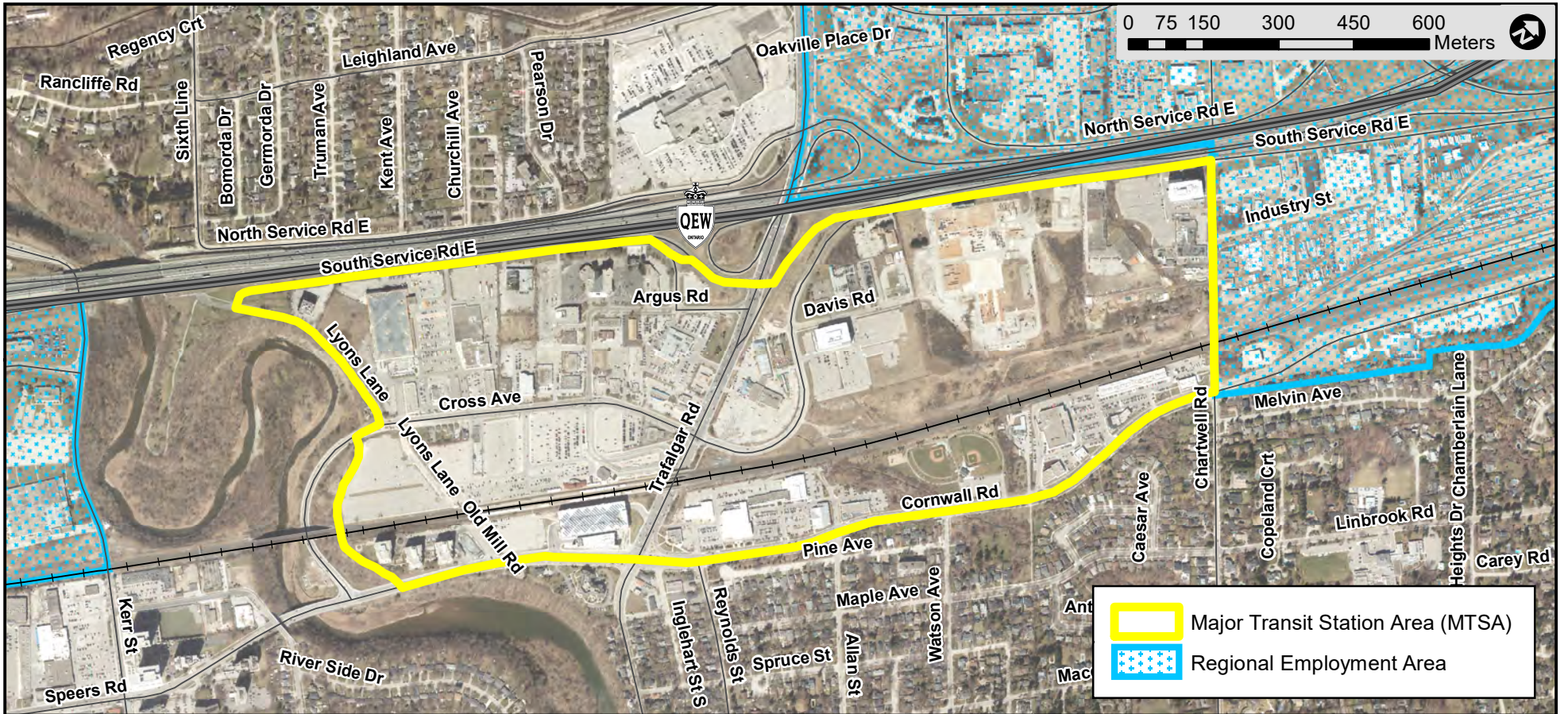

Map 6b - Downtown Burlington UGC / Burlington GO MTSA

Approved 2021-11-10

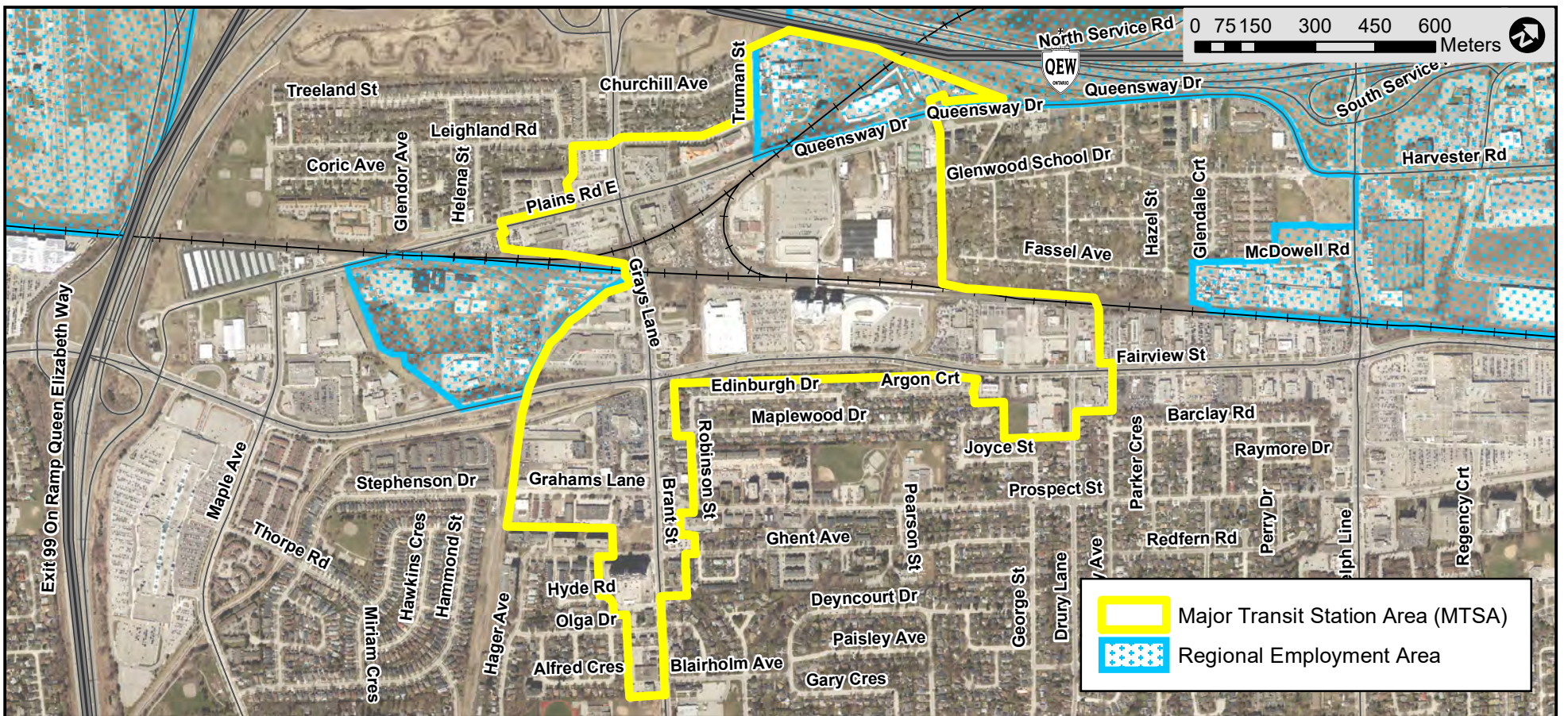

Map 6c - Milton GO UGC/MTSA

Approved 2021-11-10



Map 6d - Aldershot GO MTSA

Approved 2021-11-10

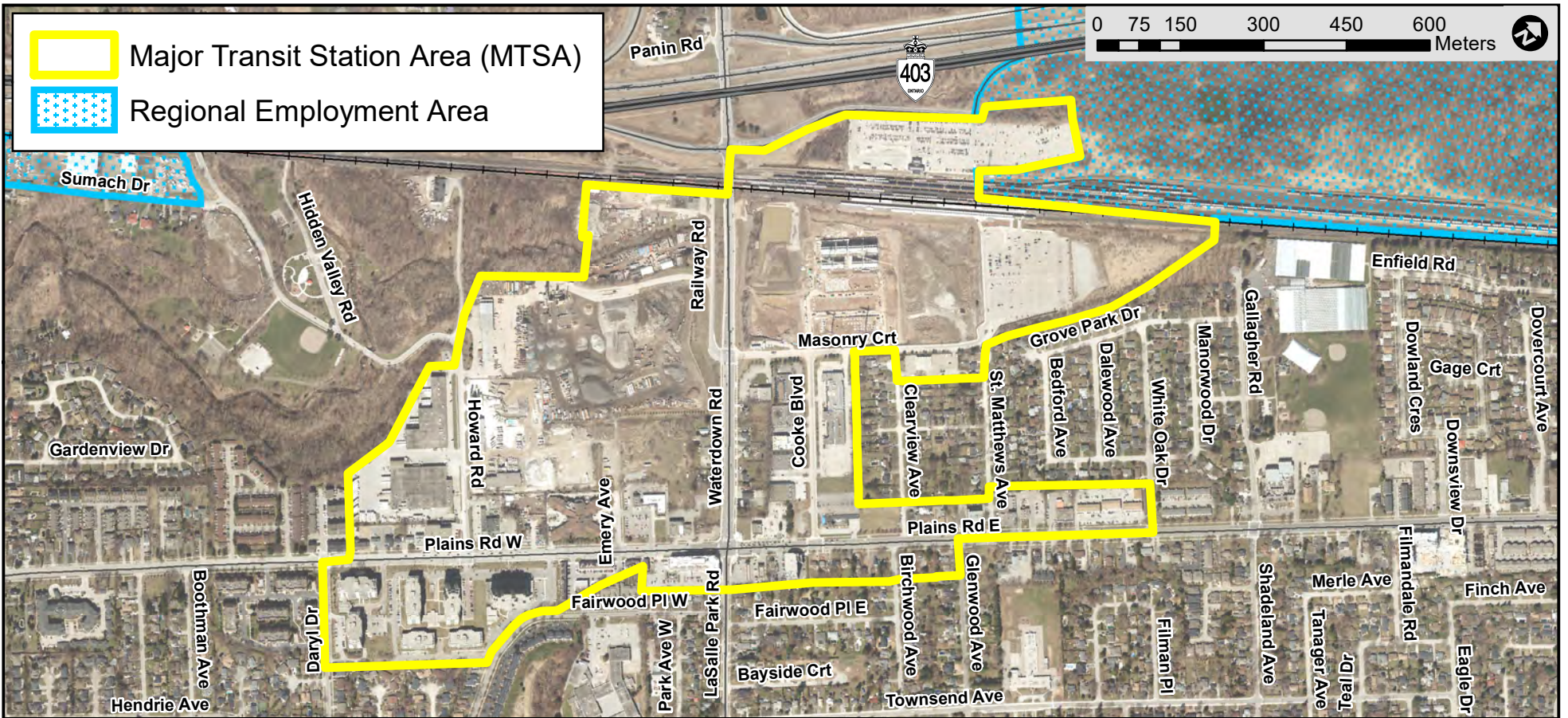

Map 6e - Appleby GO MTSA

Approved 2021-11-10

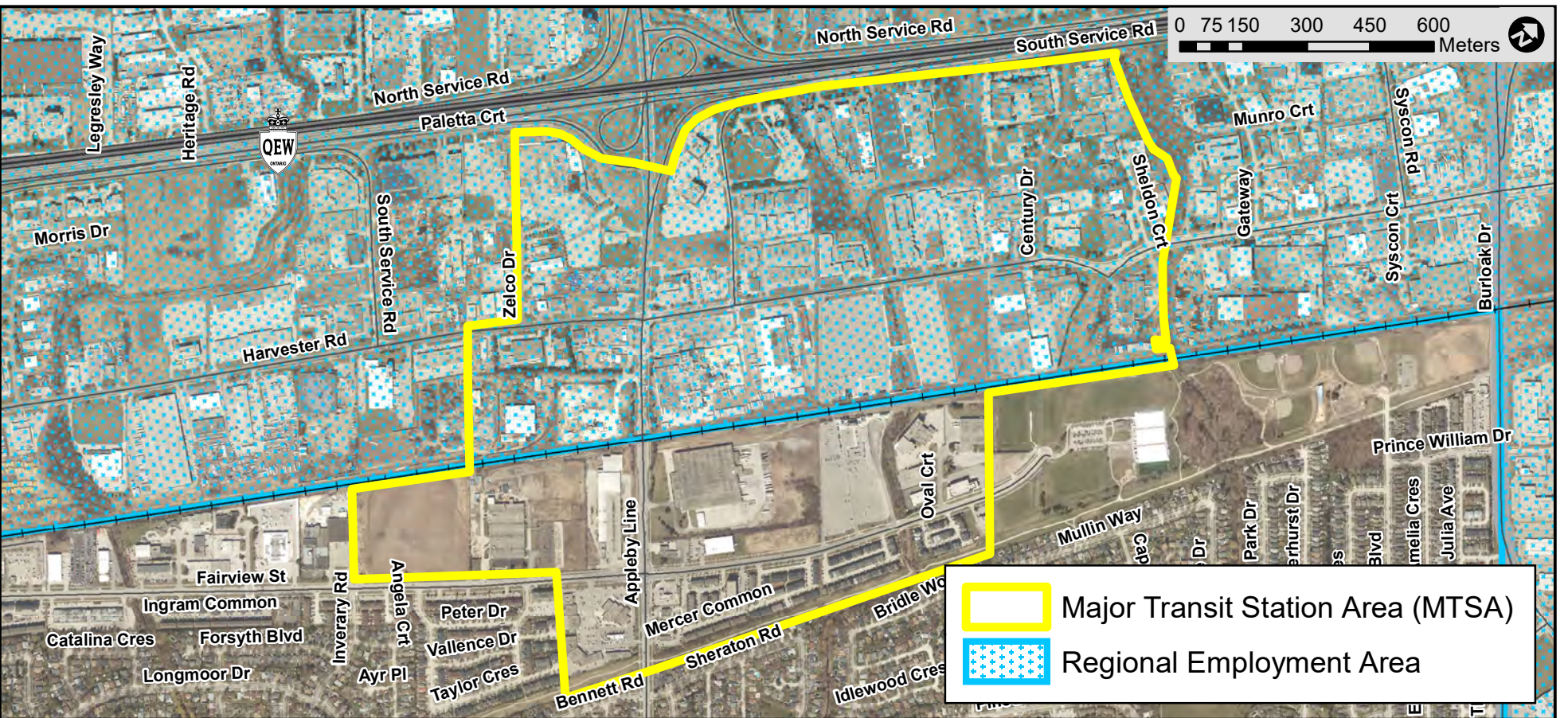

Map 6f - Bronte GO MTSA

Approved 2021-11-10

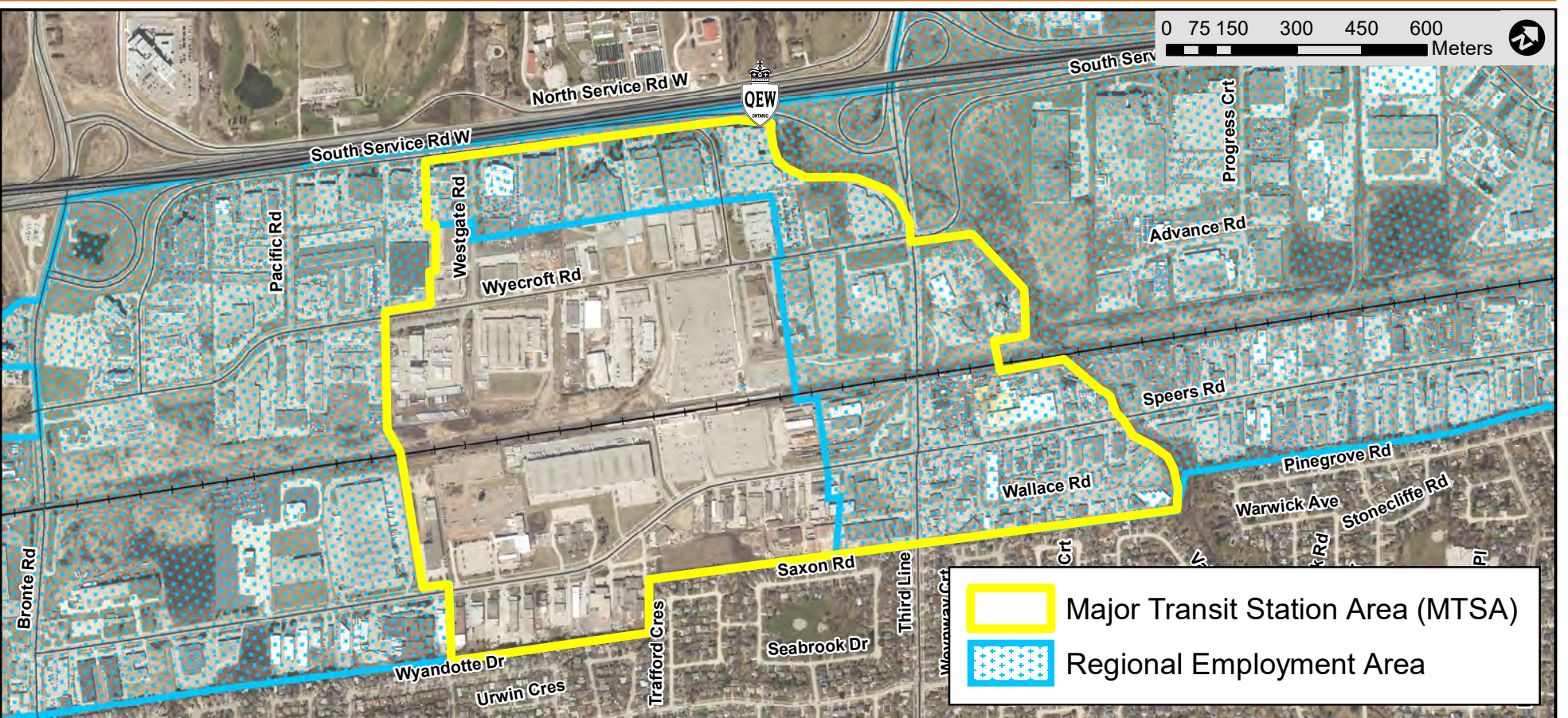

Map 6g - Georgetown GO MTSA

Approved 2021-11-10

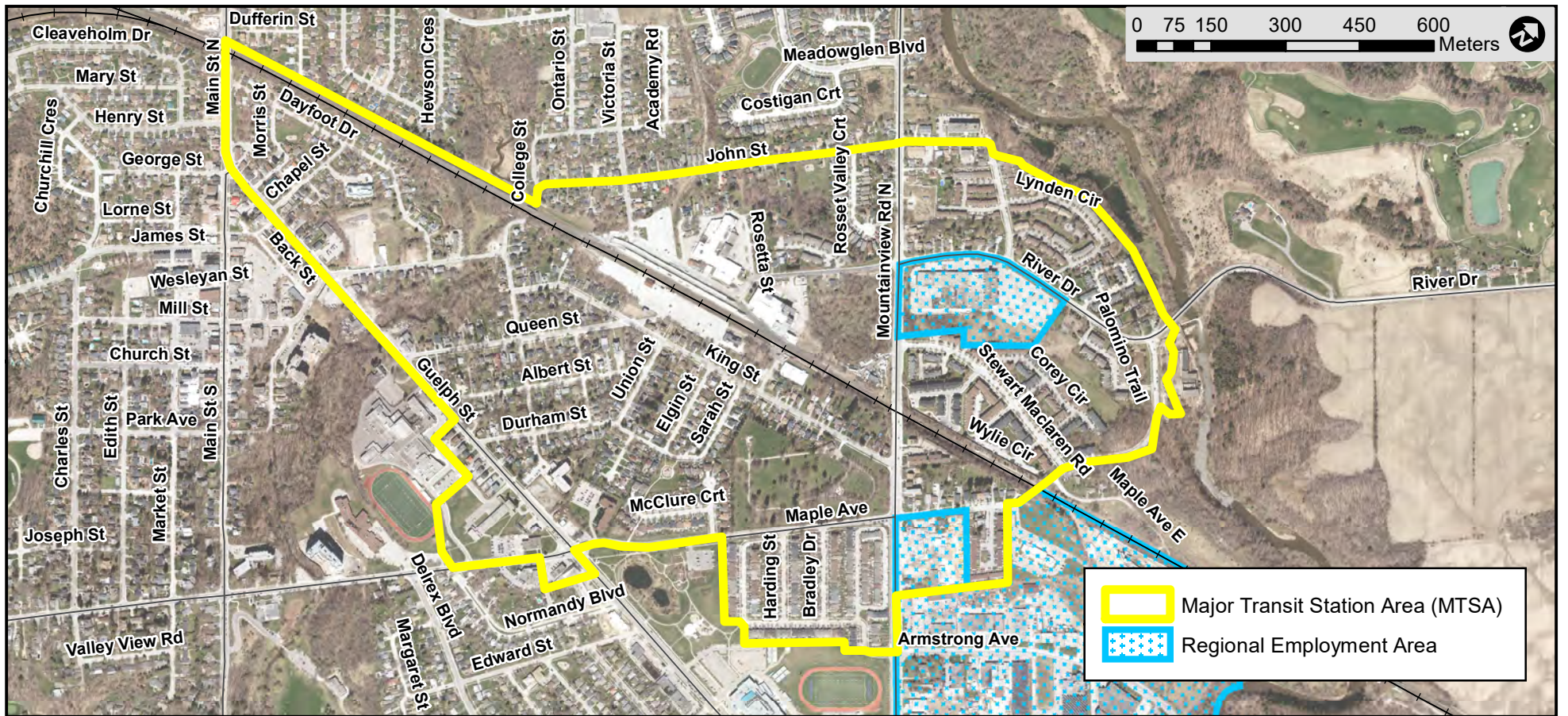

Map 6h - Acton GO MTSA

Approved 2021-11-10

